BASIX REQUIREMENTS

Common Open Space
Total Garden Area: 1230.0m2
Endemic Planting: 324.4m2
Lawn Area: 250.0m2

GF Unit Courtyards
Unit A1:
Garden Area: 8.0m2
Lawn Area: 0.0m2
Unit A3:
Garden Area: 7.8m2
Lawn Area: 0.0m2
Unit A4:
Garden Area: 10.2m2
Lawn Area: 0.0m2
Unit B1:
Garden Area: 8.6m2
Lawn Area: 0.0m2
Unit B2:
Garden Area: 12.3m2
Lawn Area: 0.0m2
Unit B3:
Garden Area: 10.2m2
Lawn Area: 0.0m2
Unit B4:
Garden Area: 10.8m2
Lawn Area: 0.0m2
Unit B5:
Garden Area: 10.4m2
Lawn Area: 0.0m2

NOTE:
Basix compliant vegetation has been selected from the BASIX web site or from the one-drip rated native plants from the Sydney Water "Plant Selector" web site (suitable for BASIX).

NOTE:
No Basix planting has been provided to private courtyards.

www.dialbeforeyoudig.com.au
DIAL 1100 BEFORE YOU DIG

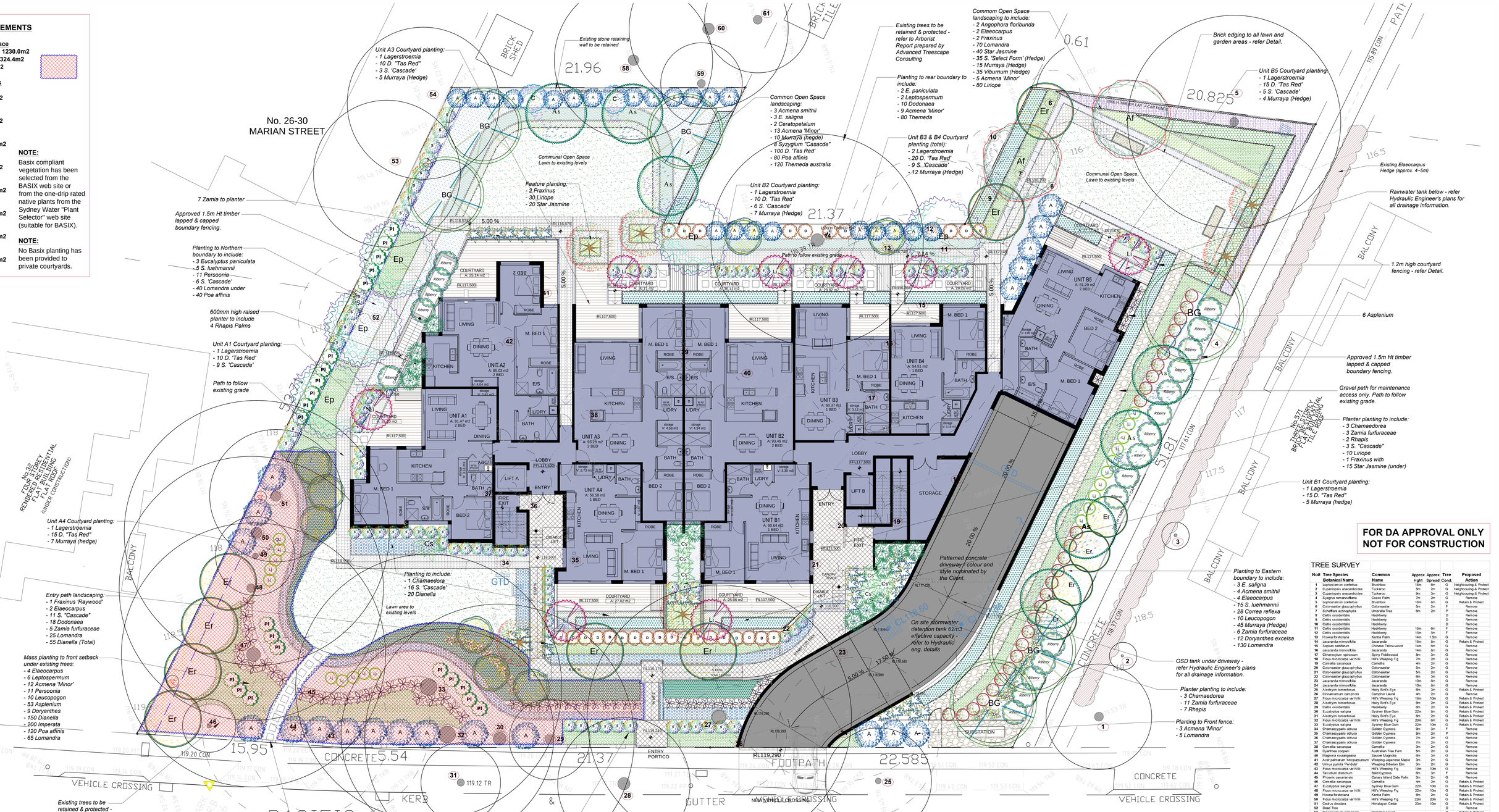

FOR DA APPROVAL ONLY
NOT FOR CONSTRUCTION

TREE SURVEY

No#	Tree Species Botanical Name	Common Name	Approx Hight	Approx Spread	Tree Cond	Proposed Action
1	Lophostemon confertus	Brushbox	15m	6m	G	Neighbouring & Protect
2	Cupanopsis anacardioides	Tuckeroo	5m	2m	G	Neighbouring & Protect
3	Cupanopsis anacardioides	Tuckeroo	9m	3m	G	Neighbouring & Protect
4	Syagrus romanzoffiana	Cocos Palm	7m	2m	G	Remove
5	Lophostemon confertus	Brushbox	15m	8m	G	Retain & Protect
6	Cotoneaster glaucophyllus	Cotoneaster	5m	2m	F	Remove
7	Schefflera actinophylla	Umbrella Tree	6m	2m	P	Remove
8	Celtis occidentalis	Hackberry			D	Remove
9	Celtis occidentalis	Hackberry			D	Remove
10	Celtis occidentalis	Hackberry			D	Remove
11	Celtis occidentalis	Hackberry	15m	6m	F	Remove
12	Celtis occidentalis	Hackberry	15m	5m	F	Remove
13	Howea forsteriana	Kentia Palm	14m	1.5m	G	Remove
14	Jacaranda mimosifolia	Jacaranda	15m	8m	G	Retain & Protect
15	Espian wetherus	Chinese Tallowwood	14m	6m	G	Remove
16	Jacaranda mimosifolia	Jacaranda	14m	8m	G	Remove
17	Ctihanyhun spinosum	Spiny Fiddlewood	8m	3m	G	Remove
18	Ficus microcarpa var hillii	Hill's Weeping Fig	7m	2m	G	Remove
19	Camellia sasanqua	Camellia	4m	2m	G	Remove
20	Cotoneaster glaucophyllus	Cotoneaster	5m	2m	G	Remove
21	Cotoneaster glaucophyllus	Cotoneaster	5m	2m	G	Remove
22	Cotoneaster glaucophyllus	Cotoneaster	6m	3m	G	Remove
23	Jacaranda mimosifolia	Jacaranda	10m	6m	G	Remove
24	Jacaranda mimosifolia	Jacaranda	10m	8m	G	Remove
25	Alectryon tomentosus	Hairy Bird's Eye	6m	3m	G	Retain & Protect
26	Cinnamomum camphora	Camphor Laurel	4m	2m	G	Remove
27	Ficus microcarpa var hillii	Hill's Weeping Fig	15m	10m	G	Retain & Protect
28	Alectryon tomentosus	Hairy Bird's Eye	6m	2m	G	Retain & Protect
29	Celtis occidentalis	Hackberry	6m	2m	G	Retain & Protect
30	Eucalyptus saligna	Sydney Blue Gum	22m	8m	G	Retain & Protect
31	Alectryon tomentosus	Hairy Bird's Eye	6m	2m	G	Retain & Protect
32	Ficus microcarpa var hillii	Hill's Weeping Fig	20m	6m	G	Retain & Protect
33	Eucalyptus saligna	Sydney Blue Gum	22m	10m	G	Retain & Protect
34	Chamaecyparis obtusa	Golden Cypress	8m	3m	F	Remove
35	Chamaecyparis obtusa	Golden Cypress	8m	2m	F	Remove
36	Chamaecyparis obtusa	Golden Cypress	7m	2m	G	Remove
37	Chamaecyparis obtusa	Golden Cypress	7m	2m	G	Remove
38	Camellia sasanqua	Camellia	3m	2m	G	Remove
39	Cyathea cooperi	Australian Tree Fern	5m	2m	G	Remove
40	Magnolia soulangeana	Saucer Magnolia	6m	3m	G	Remove
41	Acer palmatum 'Atropurpureum'	Weeping Japanese Maple	3m	2m	G	Remove
42	Ulmus pumila 'Pendula'	Weeping Siberian Elm	3m	2m	G	Remove
43	Ficus microcarpa var hillii	Hill's Weeping Fig	10m	10m	G	Remove
44	Taxodium distichum	Bald Cypress	8m	3m	G	Remove
45	Phoenix canariensis	Canary Island Date Palm	9m	2m	G	Remove
46	Camellia sasanqua	Camellia	4m	2m	G	Retain & Protect
47	Eucalyptus saligna	Sydney Blue Gum	22m	10m	G	Retain & Protect
48	Ficus microcarpa var hillii	Hill's Weeping Fig	22m	10m	G	Retain & Protect
49	Howea forsteriana	Kentia Palm	8m	2m	G	Retain & Protect
50	Ficus microcarpa var hillii	Hill's Weeping Fig	22m	20m	G	Retain & Protect
51	Cedrus deodara	Himalayan Cedar	23m	10m	G	Retain & Protect
52	Dead Tree				D	Remove
53	Cinnamomum camphora	Camphor Laurel			D	Retain & Protect
54	Cedrus deodara	Himalayan Cedar	18m	5m	G	Retain & Protect
55	Gone					
56	Gone					
57	Gone					
58	Lagerstroemia indica	Crepe Myrtle	8m	4m	G	Neighbouring & Protect
59	Camellia sasanqua	Camellia	6m	3m	G	Neighbouring & Protect
60	Acer palmatum	Japanese Maple	7m	3m	G	Neighbouring & Protect
61	Magnolia soulangeana	Saucer Magnolia	7m	3m	G	Neighbouring & Protect

Tree Survey is based on a separate site visit conducted by a horticulturalist at the time of the landscape design, and may vary from the information shown on the survey plan for the project.

Arboreal techniques have been used to determine heights and spreads of trees on the subject site.

KEY: D = Dead VP = Very Poor P = Poor F = Fair G = Good VG = Very Good E= Excellent J = Juvenile

LEGEND & SCHEDULE

(*) Represents Sydney Blue Gum High Forest Species

(+) Represents Endemic Planting nominated from local planting lists for Ku-Ring-Gis Council

Canopy Trees

(+) Acmena smithii
Lillypilly (Native)
Pot size: 75Lt
Mature H x S: 13m x 6m
Qty Required: 7

(*)(+) Eucalyptus saligna
Sydney Blue Gum (Native)
Pot size: 75Lt
Mature H x S: 15-25m x 6-10m
Qty Required: 6

(*)(+) Angophora floribunda
Rough Barked Apple (Native)
Pot size: 75Lt
Mature H x S: 15-20m x 6m
Qty Required: 2

(*)(+) Eucalyptus paniculata
Grey Ironbark (Native)
Pot size: 75Lt
Mature H x S: 15-25m x 6m
Qty Required: 5

Palms

Rhapis excelsa
Rahpis Palm (Exotic)
Pot size: 250mm
Mature H x S: 2-3m x 2m
Qty Required: 13

Chamaedorea seifritzii
Bamboo Palm (Exotic)
Pot size: 200mm
Mature H x S: 3-4m x 2m
Qty Required: 7

Courtyard & Screening Trees

(+) Ceratopetalum gummiferum
NSW Christmas Tree (Native)
Pot size: 45Lt
Mature H x S: 4-6m x 3m
Qty Required: 2

Lagerstroemia indica
Crepe Myrtle (Exotic)
Pot size: 75Lt
Mature H x S: 5-6m x 3-4m
Qty Required: 8

Fraxinus 'Raywood'
Raywood Claret Ash (Exotic)
Pot size: 75Lt
Mature H x S: 5-10m x 3m
Qty Required: 6

(*)(+) Elaeocarpus reticulatus
Blueberry Ash (Native)
Pot size: 25Lt
Mature H x S: 5-8m x 3-4m
Qty Required: 10

Leptospermum trinervium
Flaky Barked Tea Tree (Native)
Pot size: 25Lt
Mature H x S: 3-5m x 3m
Qty Required: 8

Syzygium luehmannii
Small Leafed Lillypilly (Native)
Pot size: 25Lt
Mature H x S: 5m x 3m
Qty Required: 20

Acmena smithii "Minor"
Dwarf Lilly Pilly (Native)
Pot size: 300mm
Mature H x S: 3-4m x 2m
Qty Required: 42

Hedges

Viburnum odoratissimum
Sweet Viburnum (Exotic)
Pot size: 250mm
Mature H x S: 2-3m x 2m
Qty Required: 35

Murraya paniculata
Orange Jessamine (Exotic)
Pot size: 250mm
Mature H x S: 2-3m x 2m
Qty Required: 110

Syzygium "Select Form"
Brush Cherry cvs (Native)
Pot size: 300mm
Mature H x S: 2-3m x 2m
Qty Required: 35

Feature Plants

Doryanthes excelsa
Gymea Lily (Native)
Pot size: 300mm
Mature H x S: 1-1.5m x 1m
Qty Required: 21

Zamia furfuraceae
Cardboard Palm (Exotic)
Pot size: 200mm
Mature H x S: 1m x 2m
Qty Required: 32

Asplenium australasicum
Birds Nest Fern (Native)
Pot size: 200mm
Mature H x S: 1m x 1m
Qty Required: 59

Ground Covers & Grasses

(*)(+) Lomandra longifolia
Spiny Mat Rush (Native)
Pot size: 140mm
Mature H x S: 1m x 1m
Qty Required: 355

(+) Dianella 'Tas Red'
Blue Flax Lily cvs (Native)
Pot size: 140mm
Mature H x S: 500mm x 500mm
Qty Required: 195

(*) Poa affinis
Tussock Grass (Native)
Pot size: 140mm
Mature H x S: 600mm x 600mm
Qty Required: 240

Trachelospermum jasminoides
Star Jasmine (Exotic)
Pot size: 140mm
Mature H x S: 200mm x 900mm
Qty Required: 75

(*)(+) Dianella caerulea
Blue Flax Lily (Native)
Pot size: 100mm
Mature H x S: 400mm x 400mm
Qty Required: 225

Liriope 'Evergreen Giant'
Turf Lily cvs (Exotic)
Pot size: 140mm
Mature H x S: 600mm x 600mm
Qty Required: 120

(*) Imperata cylindrica
Imperata (Native)
Pot size: 100mm
Mature H x S: 600mm x 400mm
Qty Required: 200

(*)(+) Themeda australis
Kangaroo Grass (Native)
Pot size: 140mm
Mature H x S: 800mm x 800mm
Qty Required: 200

Shrubs

(*) Persoonia linearis
Geebung (Native)
Pot size: 200mm
Mature H x S: 3m x 3m
Qty Required: 22

Dodonaea viscosa "Purpuea"
Purple Sticky Hop Bush (Native)
Pot size: 200mm
Mature H x S: 2-4m x 2m
Qty Required: 28

(*) Leucopogon juniperus
Bearded Heath (Native)
Pot size: 200mm
Mature H x S: 1.5m x 1.5m
Qty Required: 20

Syzygium "Cascade"
Cascade Lillypilly (Native)
Pot size: 300mm
Mature H x S: 2m x 2m
Qty Required: 85

Correa reflexa
Native Fuschia(Native)
Pot size: 300mm
Mature H x S: 1m x 1m
Qty Required: 28

Other Landscape Items

Retractable clothes line to each GF private courtyard as indicated - colour and style nominated by Client.

Soft-leaf Buffalo turf to graded and drained open areas - refer Detail.

Gravel path as indicated - refer Detail.

Masonry retaining wall - refer Detail.

Brick edging to all lawn and garden areas not bound by kerb or wall - refer Detail.

Existing trees proposed to be removed and replaced with new landscaping.

Existing trees proposed to be retained and protected - refer Tree Survey.

Bench seat to future spec. and fixing detail

Pavement Finishes

Entry and foyer tile or paver to architects specification and details

Secondry pavement for 1m pathways to provide disable access to communal open spaces. Finish may be broom finished colour concrete or unit pavers to comply with AS / NZ 4586:2004 "Slip Resistance Classification"

ARBORISTS REPORT

For all information regarding existing trees on the site, numbering, tree data and health assessment, please refer to the arborist report prepared by Advanced Treescape Consulting. Please note that, while this report makes recommendations regarding tree removal and retention, the information provided on the landscape plan reflects the proposed removal and retention of existing vegetation.

Viburnum odoratissimum

Trachelospermum cvs

Doryanthes excelsa

Lomandra cvs

Syzygium Cascade

Murraya paniculata

Leucopogon spp.

Elaeocarpus reticulatus

Amendments:
B: Landscape revisions as per Council's preliminary assessment — April 2011
C: Landscape amended to reflect revised Architectural layout — Aug 2011
D: Revised entry path and structure added — Oct 2011

Conzept Landscape Architects
PO Box 416, CREMORNE 2090
79 Atchison Street, CROWS NEST, NSW 2065
www.conzept.net.au
enquiries@conzept.net.au
Phone: 9438 1744
Fax: 9438 1766
Mob: 0413 861 351

BASIX Plan

PROPOSED RESIDENTIAL DEVELOPMENT
573-585 PACIFIC HWY,
KILLARA

Client: AGH HOLDINGS P/L
Council: KU-RING-GAI
Scale: 1:100 @ A0
Date: October 2011
Drawing # **LPDA 11 - 215 / 2 D**